Central Park

Address: 100th to 114th Avenue and Nine Mile Creek

Park Classification: Large Urban Park

Size: 218.75 Acres

Existing Features:

A Trails

Planned Facilities and Improvements:

- Trail head parking area at Morgan Avenue cul-de-sac
- Playground near James Avenue intersection

Accessibility Recommendations:

- Provide accessible surface adjacent to bench at the overlook

Note: Park boundary extends to the MN River

Central Park Existing Conditions



Central Park Master Plan

Master Plan Area 'A' Detail Area (see Existing Conditions Map for location)

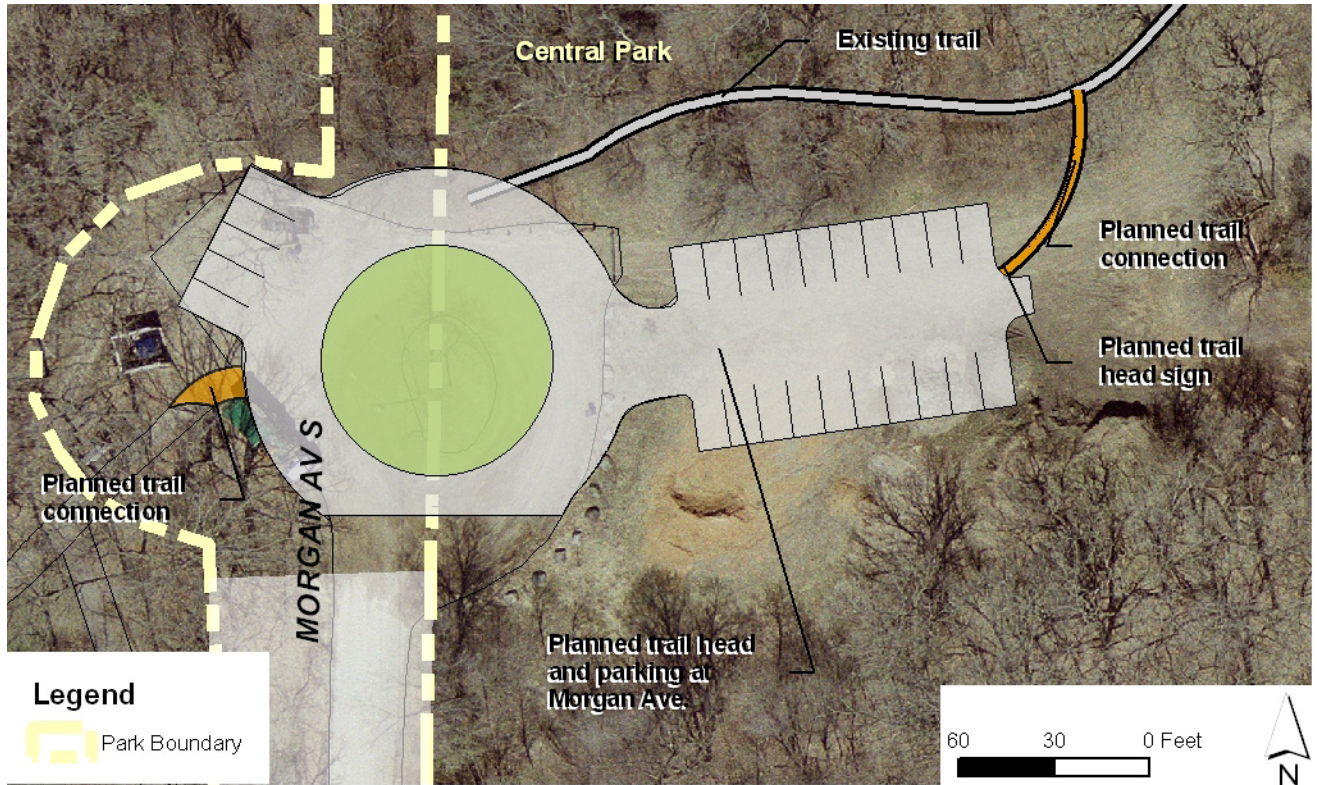

Master Plan Area 'B' Detail Area (see Existing Conditions Map for location)

